

HE IWI KĀINGA Housing Survey 2023



DO YOU WHAKAPAPA TO NGĀTI TŪWHARETOA?

1380 RESPONDENTS



PLEASE SELECT ONE OR MORE ENTITIES THAT YOU ARE REGISTERED WITH

1229 RESPONDENTS

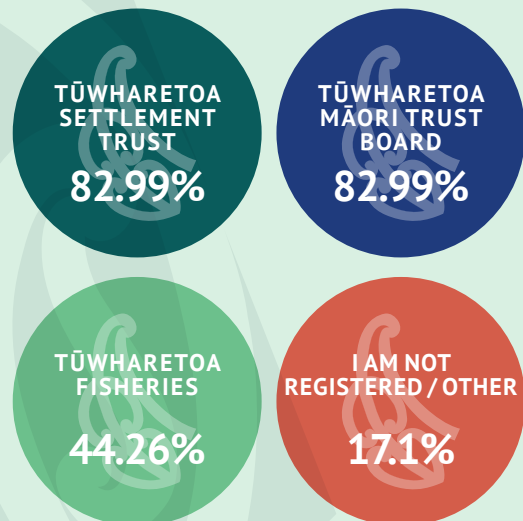

WHERE DO RESPONDENTS LIVE?

1380 RESPONDENTS

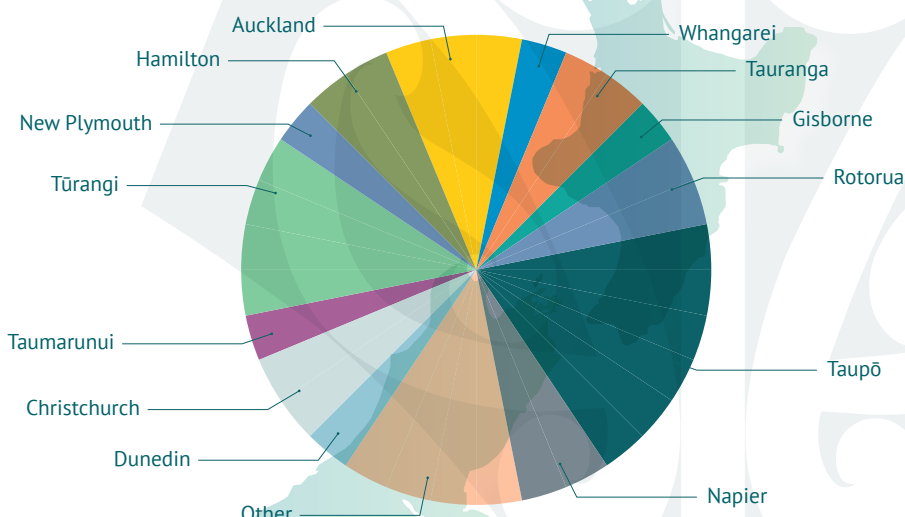

67.7% of respondents don't own their own home.

543 respondents have non-insulated homes.

246 whanau are living with 3-4 generations in their home

WHAT TYPE OF HOMES DO WHĀNAU BELIEVE ARE MOST NEEDED.

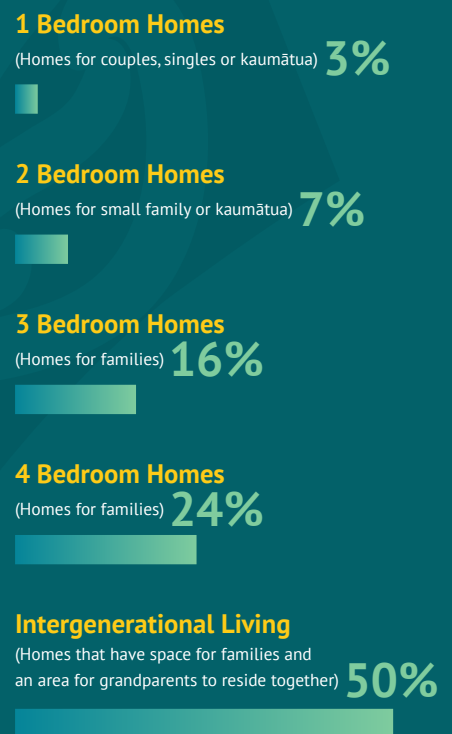

HE IWI KĀINGA Housing Survey 2023



RESPONDENTS ARE MOST INTERESTED IN THE FOLLOWING HOUSING OPTIONS:



PAPAKĀINGA
(A group of houses, on whenua māori,
living as a community)

48.81%



SOCIAL/PUBLIC HOUSING
(State-owned housing)

12.95%



MARKET AFFORDABLE RENTALS
(Below market rentals)

23%



RENT TO OWN HOMES

49.91%



SHARED EQUITY

(Shared ownership with another party with them owning
25% of the property with a goal for you to have
100% ownership within 10 years)

27.17%



FIRST HOME BUYER

35.52%



**NOT INTERESTED
IN ANY OF THE OPTIONS**

21.64%



OTHER

6.22%

Which region do respondents want affordable homes built.

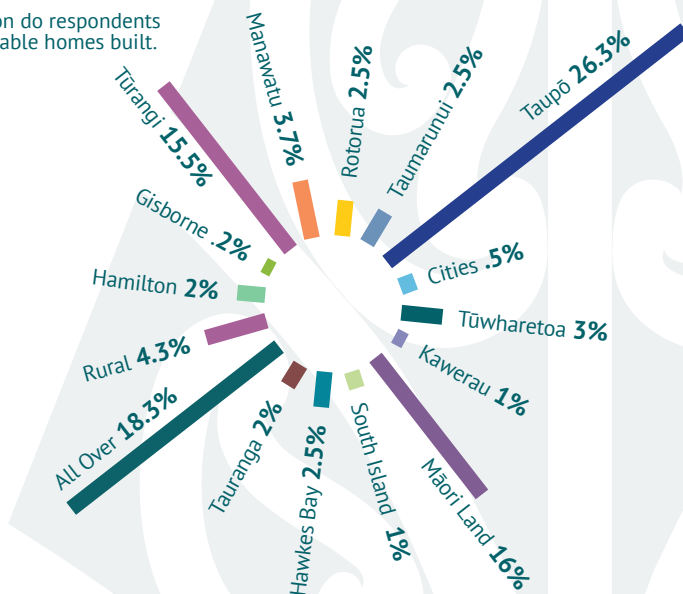

What type of housing do respondents think is most needed in your region?

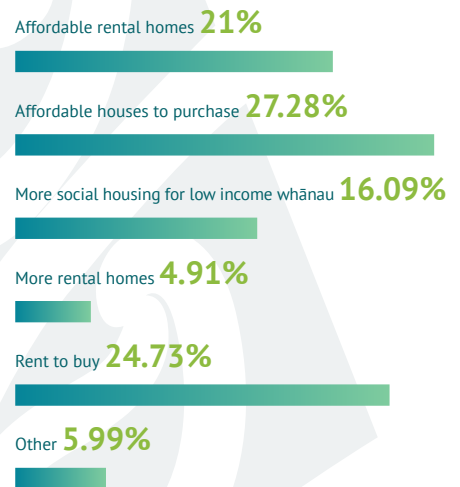

WHAT DO WHANAU NEED TO ACHIEVE THEIR DESIRED HOUSING SITUATION?

